

Bridge Program: Major Bridge Projects

The Bridge Program includes bridge projects funded by ACHD, including major bridge replacements and minor bridge projects that include rehabilitation, addition of guardrail and replacement.

Amity Rd #299; 1/2 mile E of Linder Rd

Replace and widen to 3 lanes. Bridge is located 0.55 Miles W/O Meridian Road (SH69).

Construction Year: **2012**
 Previous Expenditures:
 ACHD Portion: \$446,000
 Other Funding
 Project Total: **\$446,000**

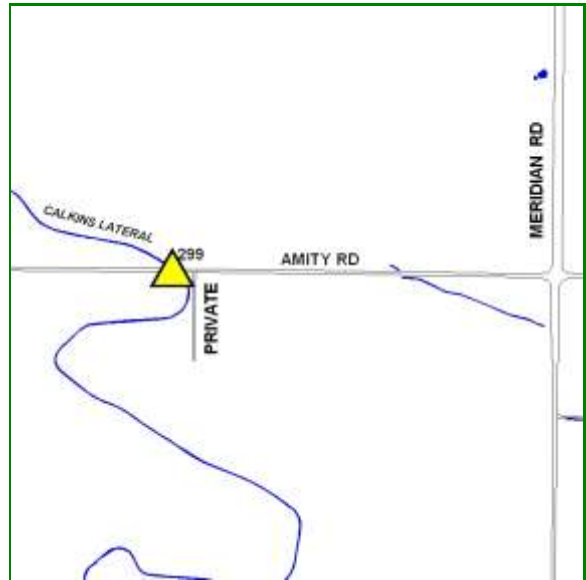

M1204-02

Cloverdale Rd Bridge #344; 1800' mile N of Deer Flat Rd

Replace bridge and widen to accommodate bike lanes. Bridge is located south of Hubbard over the New York Canal. Project will require examination of impacts as it relates to detour route.

Construction Year: **2013**
 Previous Expenditures:
 ACHD Portion: \$1,198,000
 Other Funding
 Project Total: **\$1,198,000**



MA077

King Rd Bridge #336; 500' E of Black Cat Rd

Replace and widen bridge to 3 lanes. This bridge is located 500' east of Black Cat Road over the Benton Lateral.

Construction Year: **2013**
 Previous Expenditures:
 ACHD Portion: \$71,000
 Other Funding
 Project Total: **\$71,000**



MI70

Bridge Program: Major Bridge Projects

The Bridge Program includes bridge projects funded by ACHD, including major bridge replacements and minor bridge projects that include rehabilitation, addition of guardrail and replacement.

Lake Hazel Rd Bridge #304; 1/4 mile W of Ten Mile Rd

Replace and extend pipe to accommodate future 5 lane roadway. The project is 1/4-mile west of Ten Mile Road over the Harris Lateral.

The existing structure is narrow and deficient.

<i>Construction Year:</i>	2010
<i>Previous Expenditures:</i>	
<i>ACHD Portion:</i>	\$76,000
<i>Other Funding</i>	
 <i>Project Total:</i>	 \$76,000

M1203-35



Latah #390B; 1/2 mile S of Emerald St

Replace bridge to match existing roadway section. Bridge is located 300' N/O Alpine, over North Slough.

<i>Construction Year:</i>	2012
<i>Previous Expenditures:</i>	
<i>ACHD Portion:</i>	\$670,000
<i>Other Funding</i>	
 <i>Project Total:</i>	 \$670,000

M1200-04

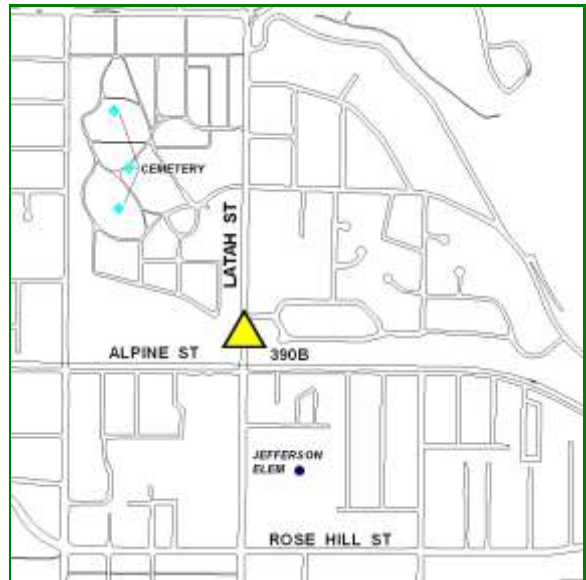

Old Horseshoe Bend Rd Bridge #42a; 1000' N of Hill Rd

Full bridge replacement. Replacement structure will be wide enough for three vehicle lanes, include safety shoulders, and sidewalks on both sides of the structure. Widen Roadway as a 3-lane rural section 1000 ft north of the structure.

<i>Construction Year:</i>	2012
<i>Previous Expenditures:</i>	\$138,713
<i>ACHD Portion:</i>	\$1,097,000
<i>Other Funding</i>	
 <i>Project Total:</i>	 \$1,235,713

MA202-05



Bridge Program: Major Bridge Projects

The Bridge Program includes bridge projects funded by ACHD, including major bridge replacements and minor bridge projects that include rehabilitation, addition of guardrail and replacement.

ParkCenter Blvd--East River Crossing

Construct river crossing connecting ParkCenter Blvd. with Warm Springs Avenue. The structure will have 4 vehicular lanes and the connecting roadway will be a 5-lane section. The project will include bike lanes, sidewalk, curb and gutter along the length of the project, including Greenbelt connections on both sides of the river.

Construction Year: **2010**
Previous Expenditures: \$7,101,827
ACHD Portion: \$5,900,000
Other Funding

Project Total: **\$23,811,956**

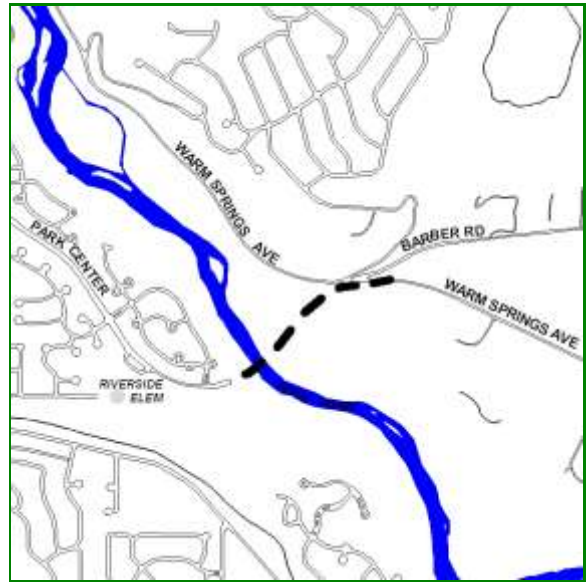

MA203-02

Bridge Program: Bridge Rehab, Replacement and Rail Projects

The Bridge Program includes bridge projects funded by ACHD, including major bridge replacements and minor bridge projects that include rehabilitation, addition of guardrail and replacement.

Amity Rd #301; 1/2 mile E of McDermott Rd

Replace and widen to 5 lanes. Bridge is located 0.5 miles east of McDermott over the High Line Canal.

<i>Construction Year:</i>	PD
<i>Previous Expenditures:</i>	
<i>ACHD Portion:</i>	\$467,000
<i>Other Funding</i>	
 <i>Project Total:</i>	 \$467,000

M1203-18



Amity Rd #302; 700' E of McDermott Rd

Replace and widen to 5 lanes. Bridge is located 700 ft east of McDermott over the High Line Canal.

<i>Construction Year:</i>	2013
<i>Previous Expenditures:</i>	
<i>ACHD Portion:</i>	\$263,000
<i>Other Funding</i>	
 <i>Project Total:</i>	 \$263,000

M1204-04

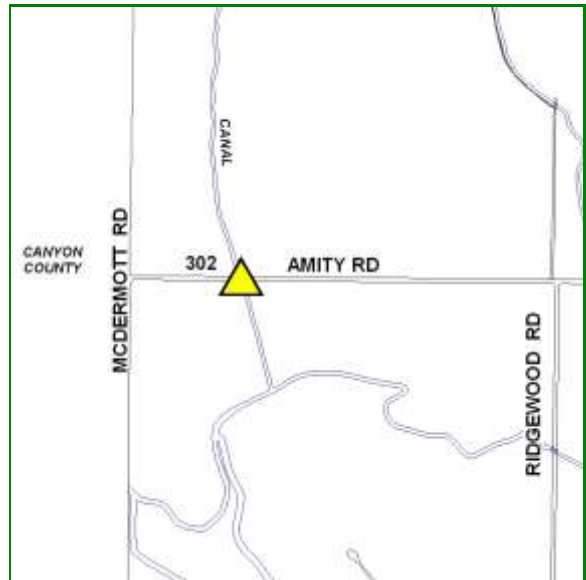

Five Mile Rd Bridge #139; 1800' N of Ustick Rd

This bridge requires repair/rehab. This project will require the removal and replacement of the structural section of the roadway including curb, gutter, and sidewalk. Bridge is located 1800 feet north of the Five Mile and Ustick intersection, and spans over the Settler's Canal.

<i>Construction Year:</i>	2013
<i>Previous Expenditures:</i>	
<i>ACHD Portion:</i>	\$470,000
<i>Other Funding</i>	
 <i>Project Total:</i>	 \$470,000

M1209-01

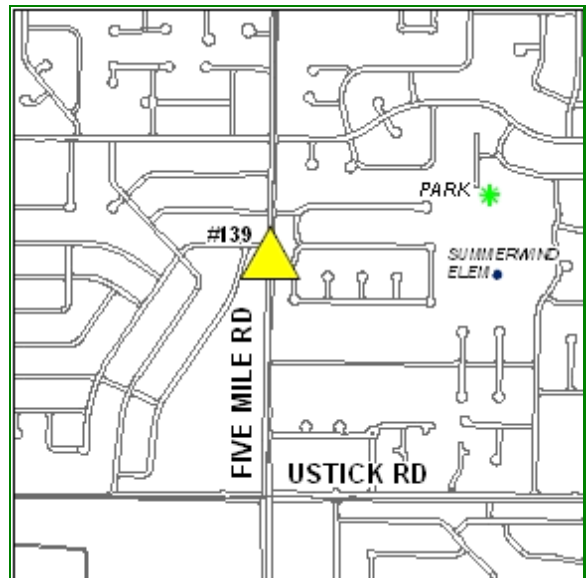

Bridge Program: Bridge Rehab, Replacement and Rail Projects

The Bridge Program includes bridge projects funded by ACHD, including major bridge replacements and minor bridge projects that include rehabilitation, addition of guardrail and replacement.

Ottawa Bridge #271; 200' W of Maple Grove Rd

250' W/O Maple Grove over the Farmers Lateral. Structure needs to be replaced with a new pipe.

<i>Construction Year:</i>	2012
<i>Previous Expenditures:</i>	
<i>ACHD Portion:</i>	\$85,000
<i>Other Funding</i>	
 <i>Project Total:</i>	 \$85,000

M1208-01



Ten Mile Rd Bridge #210; 350' N of Kuna Rd

Replace structure to match existing bridge width. Bridge located 350' north of Kuna Road.

<i>Construction Year:</i>	2013
<i>Previous Expenditures:</i>	
<i>ACHD Portion:</i>	\$198,000
<i>Other Funding</i>	
 <i>Project Total:</i>	 \$198,000

M155



Wylie Lane Bridge # 93; 400' SW of State St

Replace and widen to 3 lanes. The bridge is located approximately 0.1 miles south of State St over the Boise Valley Canal.

The existing structure is listed as restricted.

<i>Construction Year:</i>	PD
<i>Previous Expenditures:</i>	
<i>ACHD Portion:</i>	\$306,000
<i>Other Funding</i>	
 <i>Project Total:</i>	 \$306,000

M1203-34

